

Stanton - SYN

www.stantonairfield.com

1235 Highway 19, Stanton, MN 55018-7218



Airport Manager: John Quilling - 507-645-4030 -
synairportmanager@gmail.com

Contact Person: John Quilling - 952-454-2859

AWOS/ASOS: 507-664-3806 - VHF 119.35

MnWAS Loc/Hrs: See FBOs

Attended: All/All/0800-Sunset

Available Fuel: 100LL, UL94 - after hours call 952-454-2859

FBO(s): Stanton Sport Aviation Inc - 507-645-4030 - 122.8 -
synairportmanager@gmail.com - www.stantonairfield.com

Businesses: J & J Maintenance - 952-454-2859

Liquid Aviation LLC - 952-232-5045 -
www.liquidaviation.com

Twin Cities Barnstormers LLC - 507-382-2742 -
www.twincitybarnstormers.com

Ground Transport: Northfield Taxi - 507-645-4447
Hiawathaland Transit - 866-623-7505

Food Service: Microwave sandwiches; pizza; ice cream

Dining: Numerous restaurants - 7 miles - East and West

Lodging: Country Inn - 507-645-2286 - 7 miles West
Saratoga Inn - 507-263-7272 - 7 miles East

Airport Events: Fly-In Breakfast - Father's Day
Glider Operations - Apr-Nov

Underwing Camp: Yes

Campgrounds: Lake Byllesby County Park - 6 miles

Local Attractions: Golf Courses: Northfield; Cannon Falls
St. Olaf & Carleton Colleges in Northfield
Bicycle Trail in Cannon Falls

Comments: Noise Sensitive Area - 1 mile South
Glider operations Apr-Nov
Displaced threshold Runway 36 due to highway traffic.
Due to mixed airplane & glider training, all aircraft are
requested to fly a complete, standard traffic pattern as
described in the Aeronautical Information Manual; no
straight-in approaches, please. Airport closed sunset to
sunrise.

Traffic Pattern Altitudes:

1320' (400' AGL) - Ultralights

1620' (800' AGL) - Gliders

1820' (1000' AGL) - Powered Aircraft

Home of: Minnesota Soaring Club - mnsoaringclub.com
Stanton Composite Squadron, Civil Air Patrol

Field Elev: 920' TPA: 1920' (1000' AGL)

Stanton - SYN



SEC. CH: OMAHA

LAT: 44-28-31.880N

LONG: 093-00-58.758W

Approaches: Visual Only

COMM: 122.800

WX: VHF 119.35

CLNC DEL: 651-726-9086

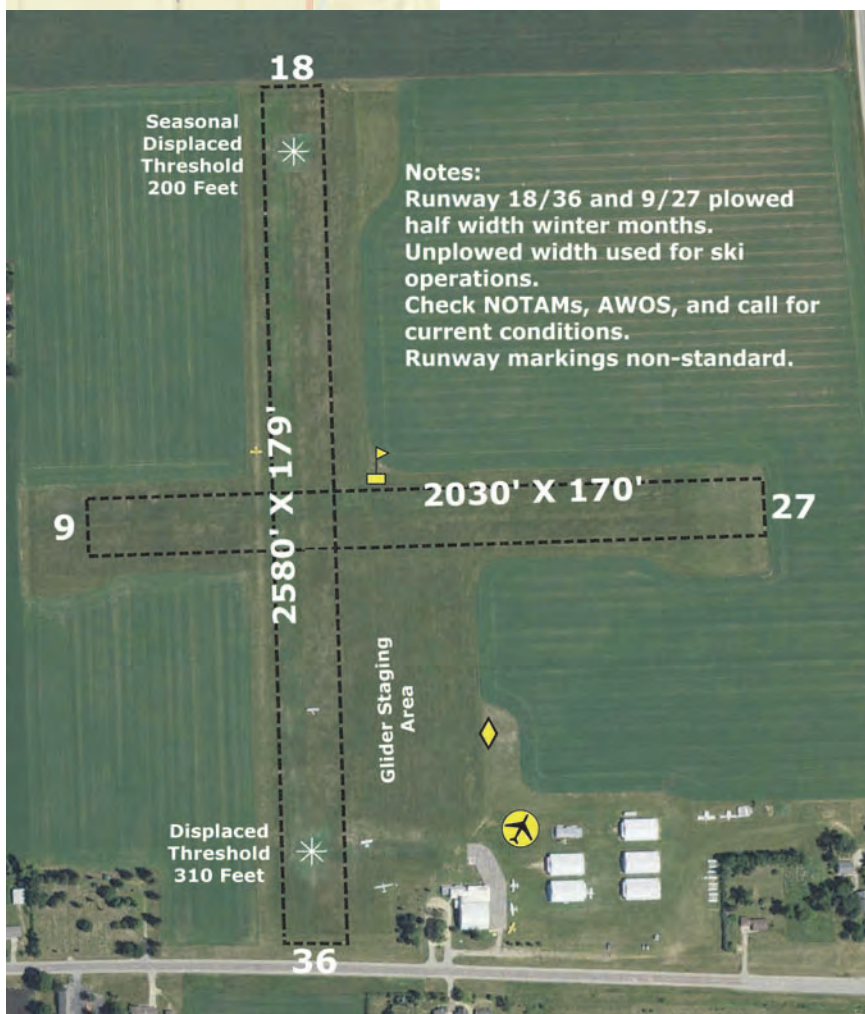

Stanton Airfield